

COMMISSIONER'S COURT AGENDA REQUEST

May 21, 2026

Tyler County 911 Addressing
116 S Charlton St
Woodville, Texas 75979

Consideration, discussion, and ultimately approval of:

DETCOG and County 911 standards require naming a private driveway as a private road if it serves three or more structures or households. This ensures emergency vehicles can quickly locate multiple addresses on the same property.

Private driveway off County Road 4005 was assigned road name Richmond Rd. This "road" does not affect County Road 4005.

Thank you.



Chantel James
911 GIS Addressing Coordinator, Tyler County
116 S Charlton St
Woodville, Texas 75979
(P) 409-283-2281 Ext 1007

Road Verification Certificate Tyler County, Texas

COUNTY maintained road(s) being Added, Changed, or Deleted to/from Tyler County GIS Map Data

PRIVATELY maintained road(s) being ADDED, Changed, or Deleted to/from the Tyler County GIS Map Data

COUNTY NAME: TYLER

DATE SUBMITTED: MARCH 31, 2026

Due to multiple addresses on private property, a road name will have be established:

RICHMOND RD

*STREET NAMES/ROADS ARE VERIFIED THROUGH PSP (PUBLIC SAFETY PLATFORM) FOR AUTHENTICITY TO PREVENT DUPLICATION.

ACKNOWLEDGED BY COMMISSIONER PCT 3

911 GIS ADDRESSING COORDINATOR REQUESTING CHANGE: Chantel James

ACKNOWLEDGED BY COUNTY JUDGE: _____

ACKNOWLEDGED BY PROPERTY OWNER: _____

[Handwritten Signature]
Douglas Richmond 

Tyler County 9-1-1 Staff Use Only:

Submitted to Commissioners Court Date Submitted _____
 Notifications sent with attachment
 GIS data changed

9-1-1 Staff Completing Change: Chantel James Date 03/31/2026

9-1-1 Supervisor Verification: _____ Date: _____

Copy (form only) provided to staff & filed by:

_____ Date: _____

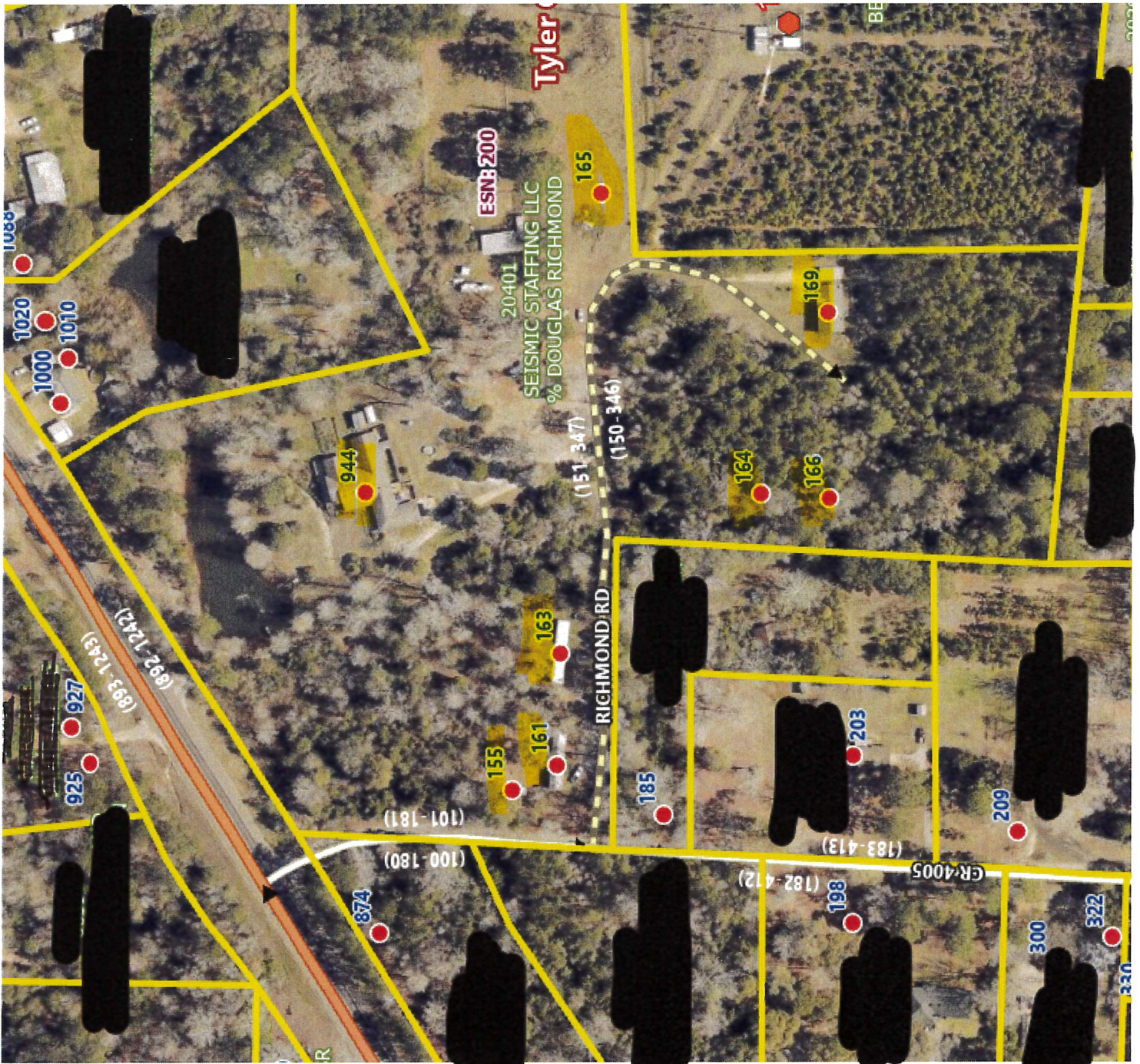

1088

1020

1000

1010

925

927

944

(893-1243)

(892-1242)

874

(100-180)

(101-181)

155

161

163

165

166

169

185

198

203

209

300

322

330

GR4005

(183-413)

(182-412)

(151-347)

(150-346)

20401

SEISMIC STAFFING LLC

% DOUGLAS RICHMOND

ESNB 200

Tyler

RICHMOND RD

BE